

# West Area Planning Committee Presentation

17/02378/FUL

3 Land Adjacent St James Row  
Grove Street  
Oxford  
Oxfordshire

[www.oxford.gov.uk](http://www.oxford.gov.uk)



# Site Location Plan

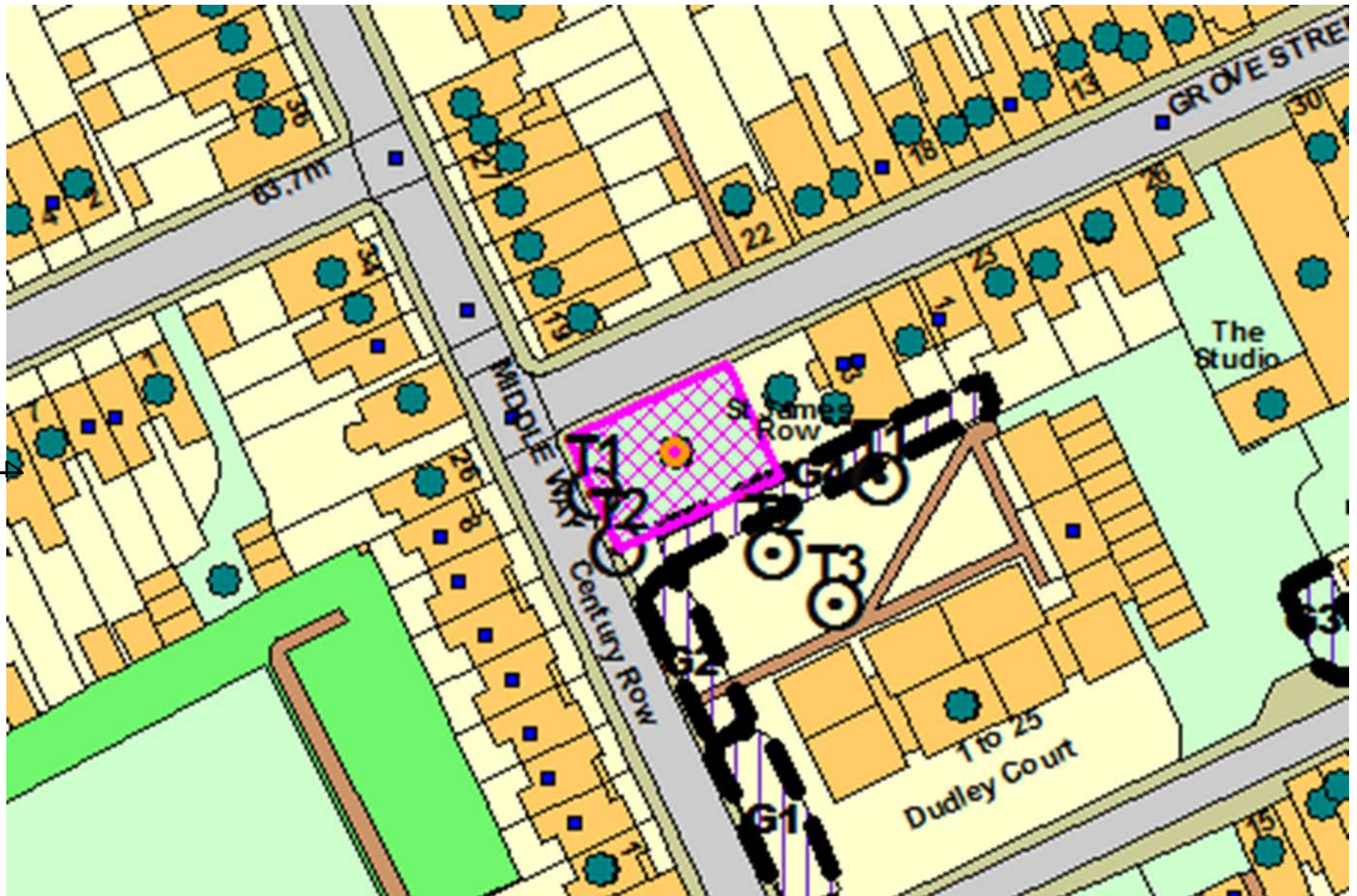





Street View from  
Middle Way



View towards Middle Way





Grove House from within the site





Dudley Court from within the site





View towards Century Row/Middle Way  
towards TPO trees

# Proposed Site Plan

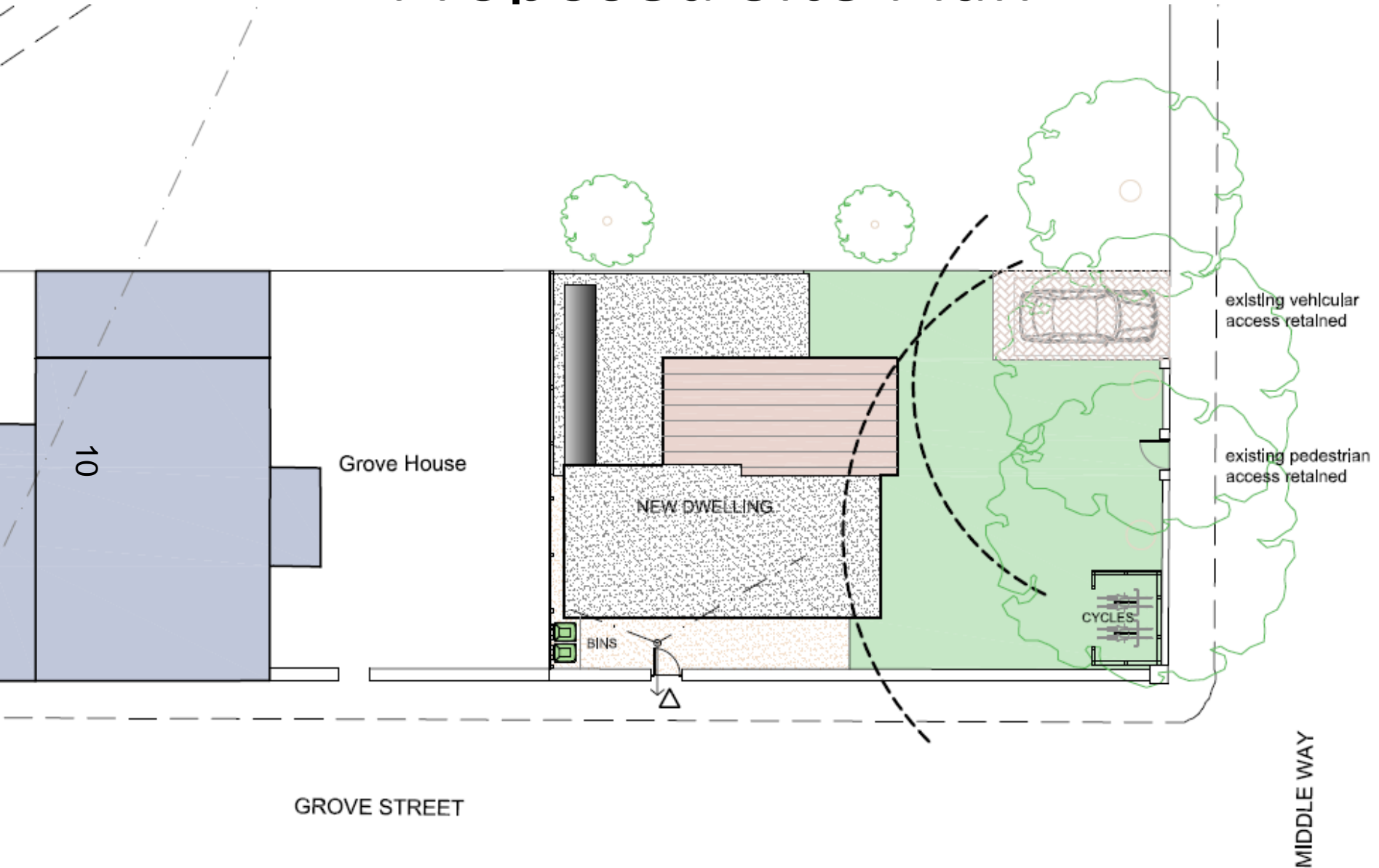



# Proposed Ground floor

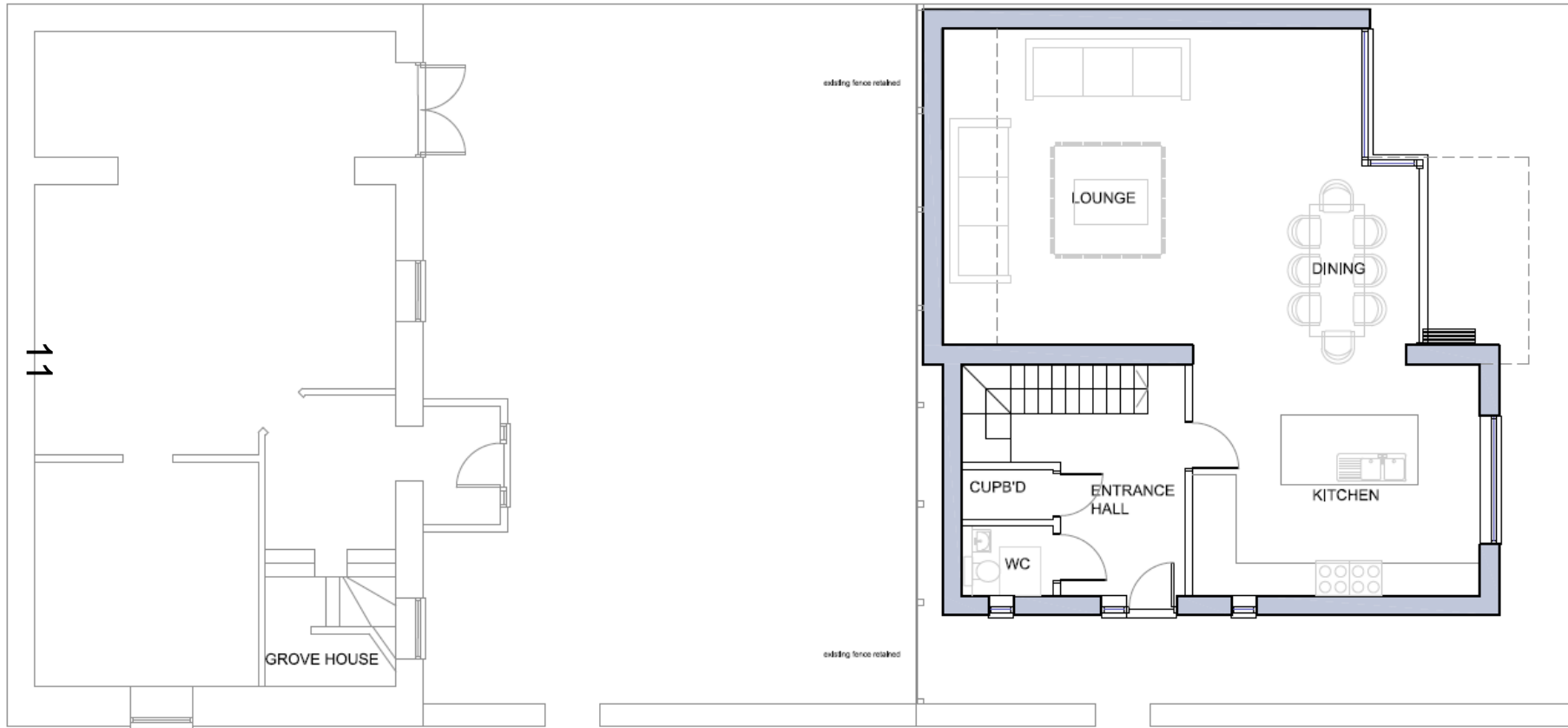

# Proposed first floor

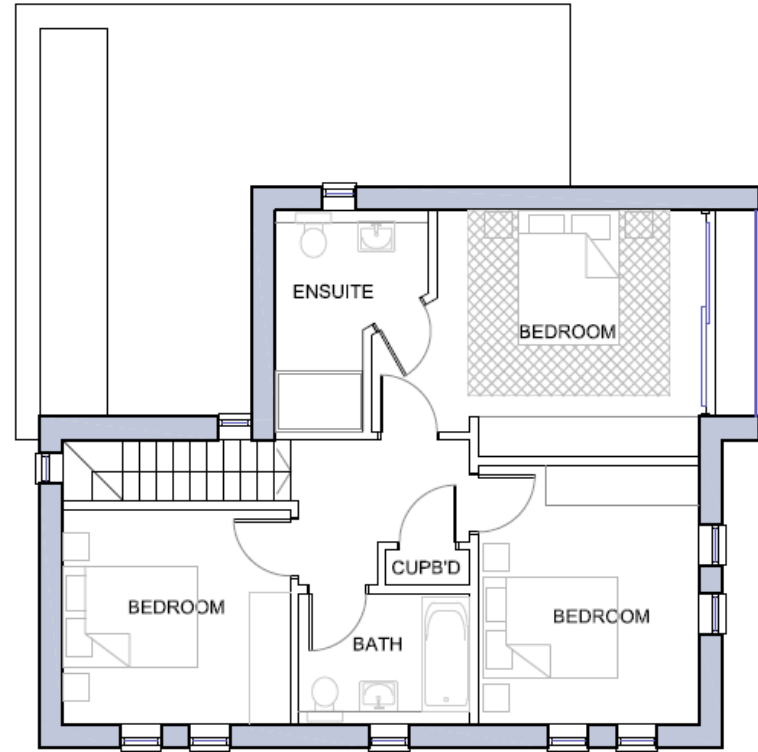
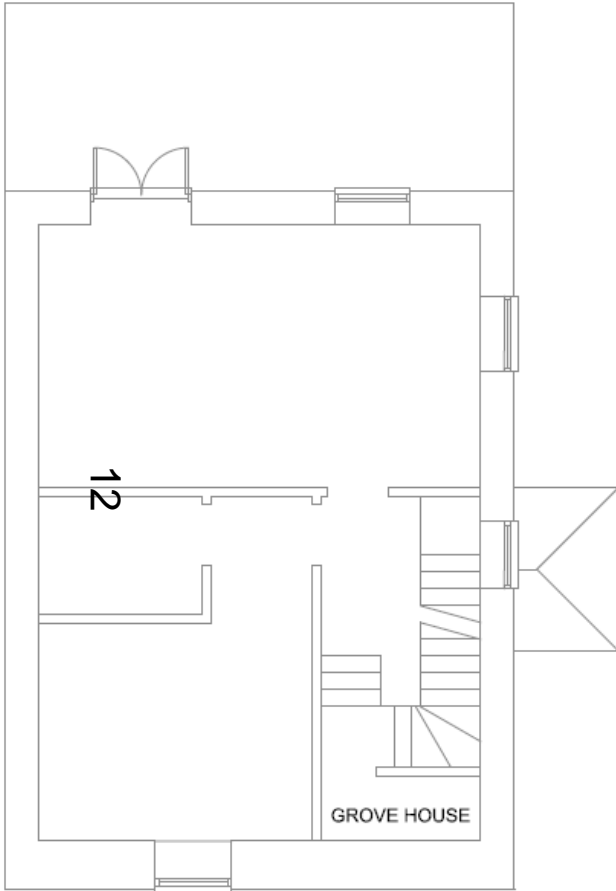



# Elevations

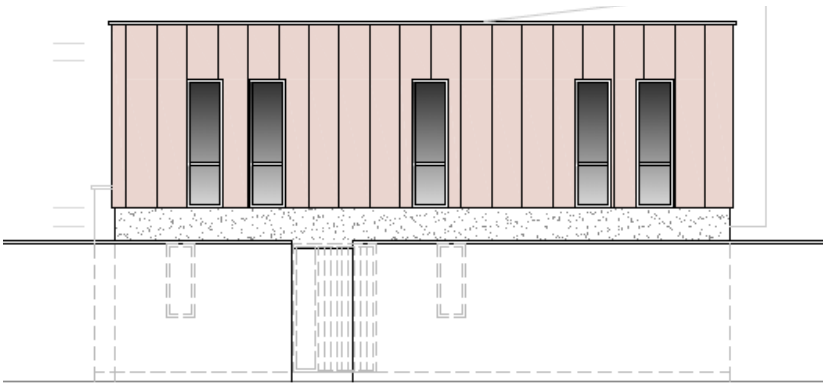

NORTHWEST ELEVATION

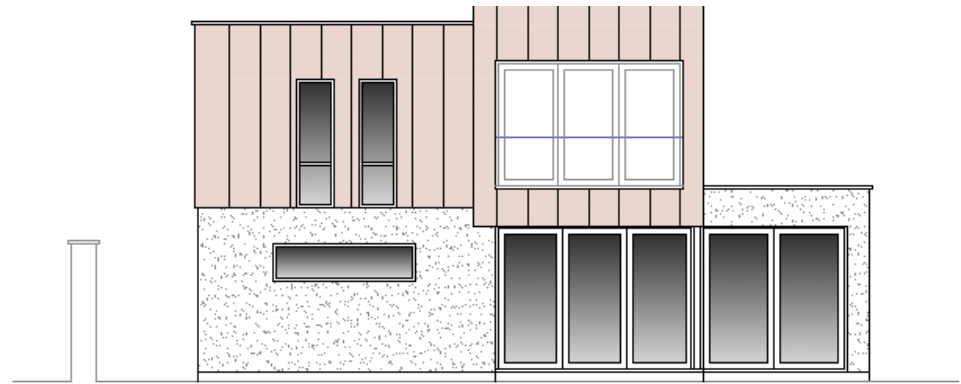

SOUTHWEST ELEVATION

13

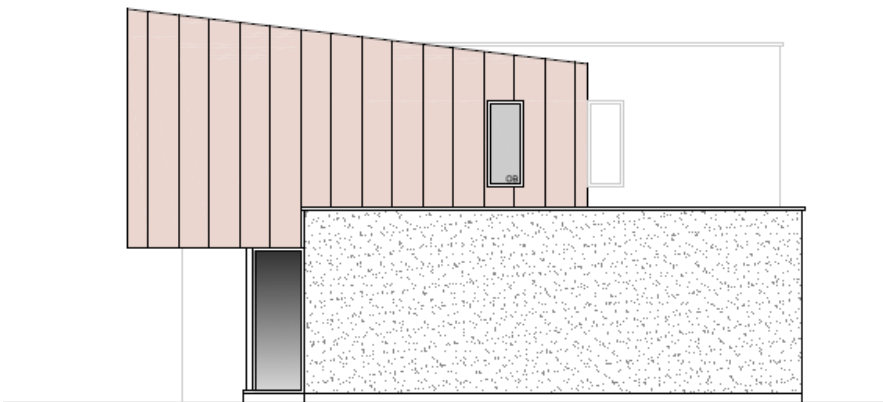

SOUTHEAST ELEVATION

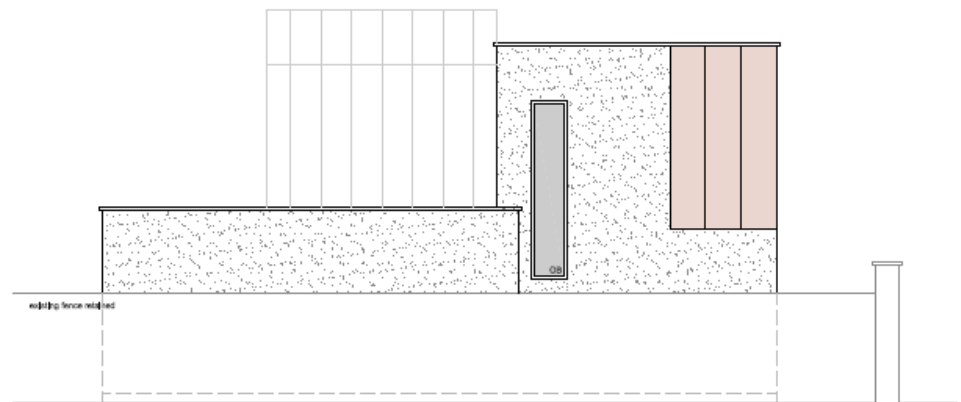

NORTHEAST ELEVATION

# Street Elevations

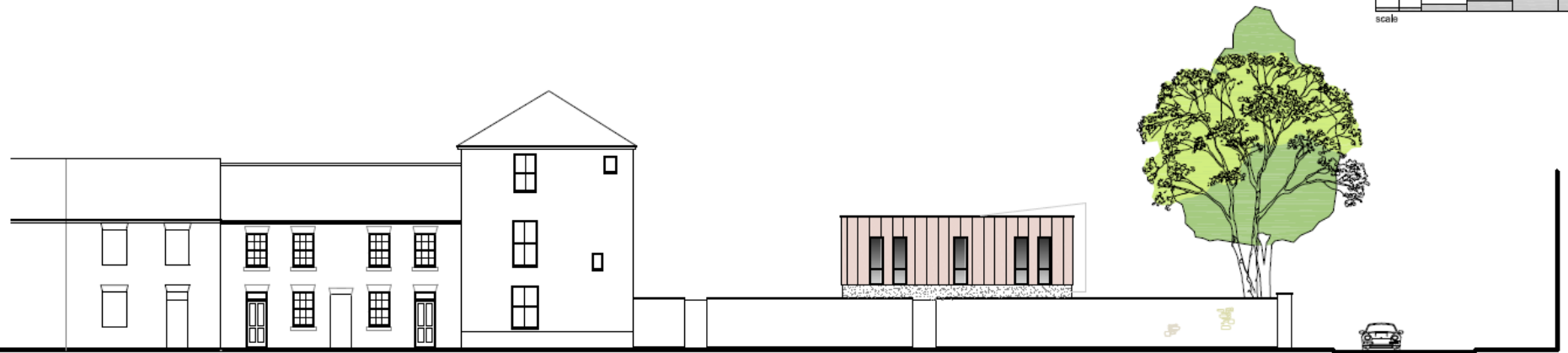
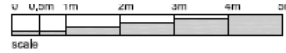

STREET ELEVATION ALONG GROVE STREET

14

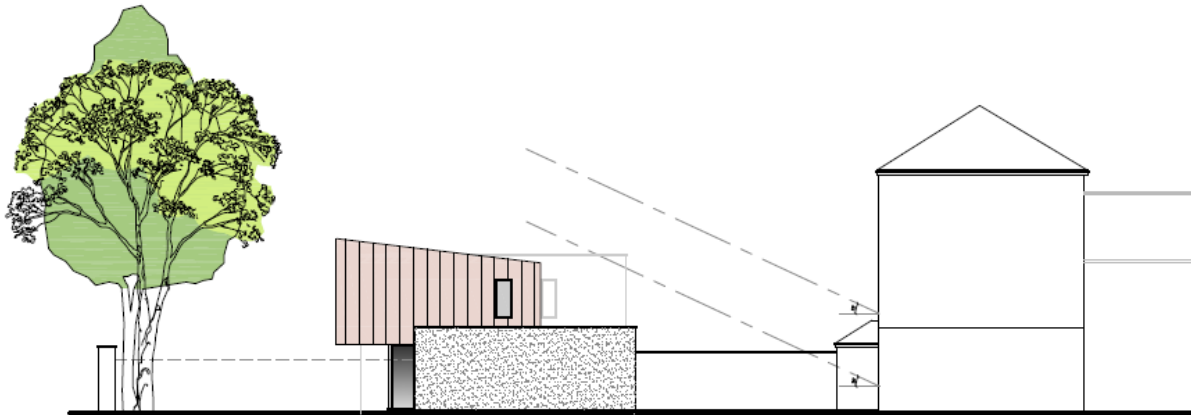

ELEVATION ALONG REAR GARDEN BOUNDARY

PROPOSED DWELLING

LAND ADJACENT GROVE HOUSE  
GROVE STREET  
OXFORD  
OXON.

PROPOSED;  
STREET ELEVATIONS

**NT:** architect